

80 CHAINS									
10	5	5	5	5	10	5	5	5	10
9	8	7	6	5	4	9	8	7	6
10	10				3	10			3
10	11								
10	12								
10	13								
10	14								
10	15								
10	16								
10	17								
10	18								
10	19								
10	20								
10	21								
10	22								
10	23								
10	24								
10	25								
10	26								
10	27								
10	28								
10	29								
10	30								
10	31								
10	32								
10	33								
10	34								
10	35								
10	36								
10	37								
10	38								
10	39								
10	40								
10	41								
10	42								
10	43								
10	44								
10	45								
10	46								
10	47								
10	48								
10	49								
10	50								
10	51								
10	52								
10	53								
10	54								
10	55								
10	56								
10	57								
10	58								
10	59								
10	60								
10	61								
10	62								
10	63								
10	64								
10	65								
10	66								
10	67								
10	68								
10	69								
10	70								
10	71								
10	72								
10	73								
10	74								
10	75								
10	76								
10	77								
10	78								
10	79								
10	80								

NOTE: A SEARCH OF THE RECORDS OF THE CLERK OF CIRCUIT COURT OF OSCEOLA COUNTY, FLORIDA FOR THE PLAT OF THE FLORIDA FRUIT AND TRUCK LAND COMPANY'S SUB-DIVISION OF RECORD IN PLAT BOOK "B", PAGE 68 WAS UN-PRODUCTIVE AND THE PLAT WAS PRESUMED LOST. PERSONS FAMILIAR WITH THESE PROPERTIES ASSISTED IN THE COMPIATION OF THE ABOVE PLAT AND ADVISED THAT SAID PLAT PROVIDED A PATTERN FOR THE NUMBERING OF CERTAIN FRACTIONAL PARTS OF A SECTION AS LOTS AND BLOCKS OF SAID SUBDIVISION WHEREVER THEY OCCUR. IT IS NOTED THAT CERTAIN OF THESE LOTS OCCUR IN SECTIONS THAT ARE NOT OTHERWISE SO SUBDIVIDED. ALL PARCELS DESIGNATED AS LOTS AND BLOCKS ON THIS SHEET REFER TO THIS PLAT. THERE IS A 30 FOOT RIGHT-OF-WAY CENTERED ON ALL SECTION LINES AND ON INTERIOR QUARTER SECTION LINES IN EACH SECTION AFFECTED BY THIS SUBDIVISION, EXCEPT WHERE ABANDONED.

ILLUSTRATION OF LAYOUT OF SECTION, OF "FLORIDA FRUIT AND TRUCK LAND COMPANY'S SUBDIVISION," PLAT BOOK "B", PAGE 68, OSCEOLA COUNTY, FLORIDA, INTO FRACTIONAL PARTS OF SECTION

NOTE: Where the Reedy Creek Improvement District is Adjacent To S.R. 530, The Southerly Boundary of the District is the existing northerly R/W Line of S.R. 530

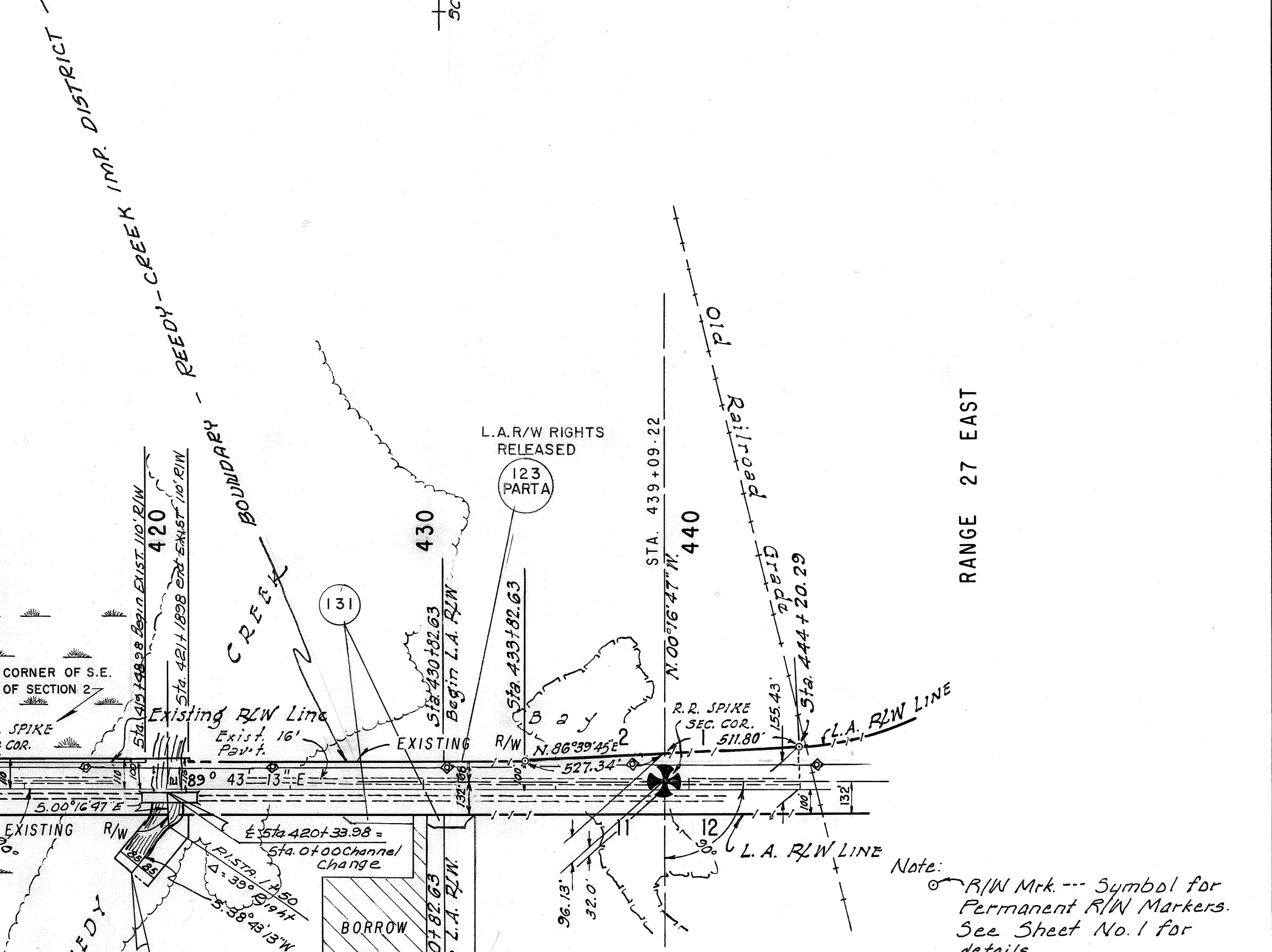

STATE OF FLORIDA STATE ROAD DEPARTMENT			
RIGHT OF WAY MAP			
STATE ROAD No. 530 OSCEOLA COUNTY			
DRAWN	BY	DATE	APPROVED BY
ERJ.	ERJ.	10-27-99	10-27-99
TRACED	R.C.P.R.A.G.	12-15-99	12-15-99
CHECKED	D.W.W.	10-27-99	10-27-99
COMPARED		10-27-99	10-27-99
INDEXED		10-27-99	10-27-99
SECTION 92030-2502 SHEET 3 OF 7			